

THE ORIGINAL FARMERS MARKET

Fall FESTIVAL

SINCE 1934

SATURDAY
& SUNDAY
OCTOBER
21 & 22

LIVE MUSIC, PETTING ZOO, PUMPKIN PATCH AND MUCH MORE!

BONUS KICK-OFF SHOW:

FRIDAY, OCTOBER 20

THE LONG SHADOWS

UK ROCK & ROLL WITH A DOSE OF US COUNTRY

TIME

7 - 9 PM

LOCATION

WEST PATIO

SATURDAY, OCTOBER 21

PETTING ZOO

11 AM - 7 PM

GILMORE LANE

PUMPKIN PATCH, GAMES & CRAFTS

11 AM - 7 PM

GILMORE LANE

THE STORYTELLERS

PROGRESSIVE BLUEGRASS

12:30 - 3 PM

PLAZA

LIL SUE & THE COWTIPPERS

CLASSIC HONKY TONK

2 - 4 PM

WEST PATIO

PAUL VAL

TEXAS COUNTRY ROCK BLUES

4 - 6 PM

PLAZA

ABBY GIRL & THE REAL DEAL

1950S STYLE R&B

5 - 7 PM

WEST PATIO

SUNDAY, OCTOBER 22

PETTING ZOO

11 AM - 7 PM

GILMORE LANE

PUMPKIN PATCH, GAMES & CRAFTS

11 AM - 7 PM

GILMORE LANE

THE HOLLOW TREES

FOLK MUSIC FOR FAMILIES

11:30 AM & 1 PM

PLAZA

ROSY NOLAN

OLD TIME COUNTRY

2 - 4 PM

WEST PATIO

THE SODA CRACKERS

BAKERSFIELD SOUND

3 - 5 PM

PLAZA

BIG SANDY & HIS FLY-RITE BOYS

ROCKABILLY & ROOTS AMERICANA

5 - 7 PM

WEST PATIO

ENJOY FALL-THEMED PHOTO OPPS.
AND SPECIALTY FOOD POP UPS
THROUGHOUT THE PLAZA AND
GILMORE LANE ALL WEEKEND!

*SCHEDULE SUBJECT TO CHANGE

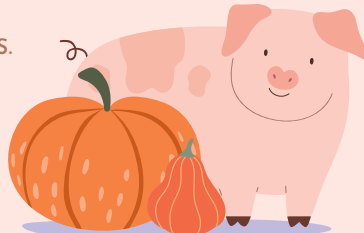

6333 W. THIRD STREET | LOS ANGELES | TEL. 323 933 9211

[f](#) [i](#) [@FARMERSMARKETLA](#) | [FARMERSMARKETLA.COM](#)

90 MINUTES FREE PARKING IN FARMERS MARKET LOTS
WITH MERCHANT PURCHASE VALIDATION.